

STATE OF UTAH



OFFICE OF THE LIEUTENANT GOVERNOR

CERTIFICATE OF ANNEXATION

I, GREG BELL, LIEUTENANT GOVERNOR OF THE STATE OF UTAH, HEREBY CERTIFY THAT there has been filed in my office a notice of annexation from HYDE PARK CITY, dated April 28th, 2010, complying with Section 10-2-425, Utah Code Annotated, 1953, as amended.

NOW, THEREFORE, notice is hereby given to all whom it may concern that the attached is a true and correct copy of the notice of annexation, referred to above, on file with the Office of the Lieutenant Governor pertaining to HYDE PARK CITY, located in Cache County, State of Utah.

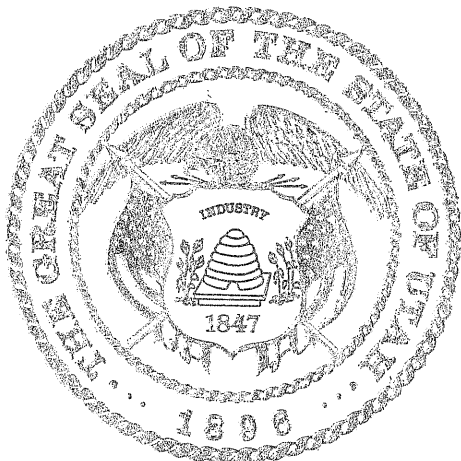

IN TESTIMONY WHEREOF, I have hereunto set my hand, and affixed the Great Seal of the State of Utah this 26th day of May, 2010 at Salt Lake City, Utah.

A handwritten signature in black ink that reads "Greg Bell".

GREG BELL
Lieutenant Governor

**Hyde Park City
Ordinance 2010-04**

**An Ordinance Annexing 10.00 Acres Pursuant to Section 10-2-407, U.A.C. as
Requested by Property Owner Richard A. Calderwood**

The City Council of Hyde Park, Utah, in a regular meeting, at which lawful notice was given, finds that in this particular instance, the City adopt an ordinance annexing 10.00 acres more or less of property, into the Hyde Park City corporate limits.

Be it therefore ordained by the **Hyde Park City Council**, that the 10.00 acres more or less of property, described as follows:

Part of the Southeast quarter of Section 9, Township 12 North, range 1 East, Salt Lake meridian, located in the County of Cache, State of Utah. Commencing at the South quarter corner of said section; thence East 660 feet; thence North 330 feet to the point of beginning, said point being the existing corporate limit line of Hyde Park City; thence North 330 feet; thence east 660 feet to a point in said corporate limit line: thence east 660 feet to a point in said corporate limit line: thence the following three courses along said corporate limit line: (1) East 660 feet; (2) South 330 feet; (3) West 1320 feet to the point of beginning containing 10.00 acres, more or less, be annexed into the Corporate Limits of Hyde Park City, Utah. Parcel # 04-030-0020

Effective Date. This ordinance shall become effective upon passage by the City Council of Hyde Park City, Utah.

Adopted and Approved by the Hyde Park City Council this the 28th day of April, 2010.

Hyde Park City -A Municipal Corporation



Mayor

Attest:

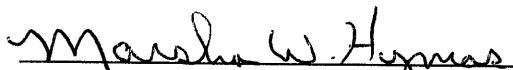

Marsha W. Hymas – City Recorder

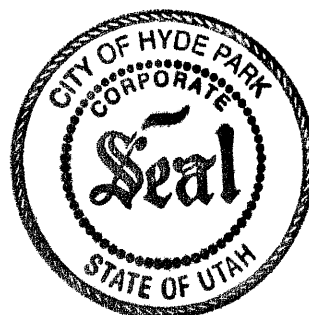

ANNEXATION TO THE CITY OF HYDE PARK
 CACHE COUNTY, UTAH
 PART OF SE 1/4 SECTION 9, T12N, R1E, S1M
 CACHE COUNTY, UTAH

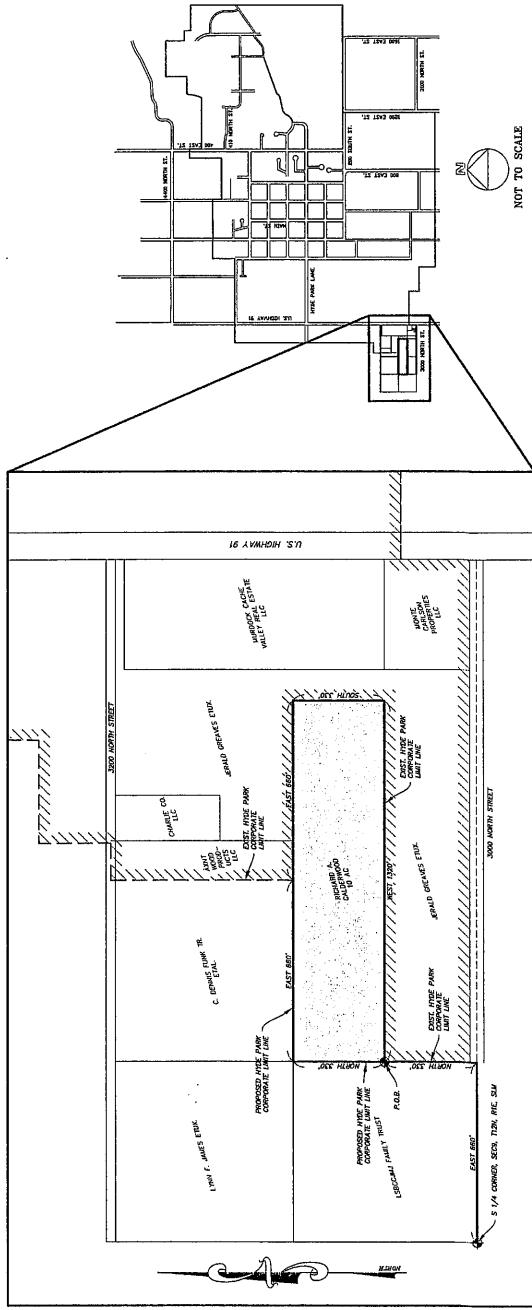

HYDE PARK CITY VICINITY MAP

PROPOSED ANNEXATION

COUNTY SURVEYOR ACCEPTANCE
 THIS PLAN HAS BEEN REVIEWED BY THE CACHE COUNTY
 SURVEYOR AND APPROVED BY ME ON THIS DAY OF JUNE, 2010.



ANNEXATION PLAT
 ADDITION TO THE CORPORATE LIMITS OF
 HYDE PARK CITY
 CACHE COUNTY
 STATE OF UTAH
 ACCEPTANCE BY CITY COUNCIL

THIS IS TO CERTIFY THAT THE HYDE PARK CITY COUNCIL HAS
 RECEIVED A PETITION SIGNED BY THE MAJORITY OF THE OWNERS OF THE
 TRACT OF LAND SHOWN HEREON REQUESTING THAT SAID TRACT BE
 ANNEXED TO THE CITY OF HYDE PARK, CACHE COUNTY, UTAH. THAT
 SAID PETITION HAS BEEN REVIEWED AND APPROVED BY THE CITY COUNCIL
 AND THAT THE CITY COUNCIL HAS ACCEPTED THE ANNEXATION OF THE
 TRACT AS SHOWN AS A PART OF SAID CITY.

APPROVED: *[Signature]*
 MAYOR

WITNESSED BY HAND AND OFFICIAL SEAL THIS 28th DAY OF
 JUNE, 2010.
[Signature]
 CLERK

RECORDED BY: *[Signature]*
 RECORDED

SURVEY CERTIFICATE

I, STEVEN C. EARL, A REGISTERED LAND SURVEYOR IN THE STATE OF UTAH,
 DO HEREBY CERTIFY THAT THE SURVEY AND CORPORATE LIMIT LINE OF SAID
 TRACT OF LAND TO BE ANNEXED TO HYDE PARK CITY, CACHE COUNTY,
 UTAH.

[Signature]
 STEVEN C. EARL
 REGISTERED LAND SURVEYOR
 STATE OF UTAH

BOUNDARY DESCRIPTION

PART OF THE SOUTHWEST QUARTER OF SECTION 9, TOWNSHIP 12 NORTH,
 RANGE 1 EAST, S1M, CACHE COUNTY, UTAH, DESCRIBED AS FOLLOWS:
 A PARCEL OF LAND OWNED BY RICHARD A. CALDERWOOD, REDEEMED AS
 SAID PARCEL BY THE OFFICE OF THE RECORDER OF SAID
 COUNTY, SUBDIVIDED AS FOLLOWS:
 COMMENCING AT THE SOUTH QUARTER CORNER OF SAID SECTION;
 THENCE EAST 660 FEET, TO THE POINT OF BEGINNING, SAID POINT BEING
 IN THE EXISTING CORPORATE LIMIT LINE OF HYDE PARK CITY,
 THENCE EAST 660 FEET TO A POINT IN SAID CORPORATE LIMIT LINE,
 THENCE THE FOLLOWING THREE COURSES ALONG SAID CORPORATE LIMIT
 LINE:
 (1) EAST 660 FEET,
 (2) SOUTH 330 FEET,
 (3) WEST 1320 FEET TO THE POINT OF BEGINNING.
 CONTAINING 10 ACRES, MORE OR LESS.

CACHE LANDMARK
 DORLANDS - SURVEYOR - PLANNERS
 1101 EAST 1500 SOUTH, SUITE 100
 SALT LAKE CITY, UTAH 84119

PROJECT 070602121 // 30 APRIL 2010

COUNTY RECORDER'S NO. _____
 DATE RECORDED _____
 COUNTY OF CACHE, STATE OF UTAH
 MICHAEL GLEED, COUNTY RECORDER